



UNIVERSITY OF CAMBRIDGE INTERNATIONAL EXAMINATIONS
General Certificate of Education
Ordinary Level

www.PapaCambridge.com

FASHION AND FABRICS

6050/01

Paper 1 Theory

October/November 2011

INSERT

2 hours

READ THESE INSTRUCTIONS FIRST

This Insert is for use with Questions **1, 4** and **7**.

This document consists of **3** printed pages and **1** blank page.



2

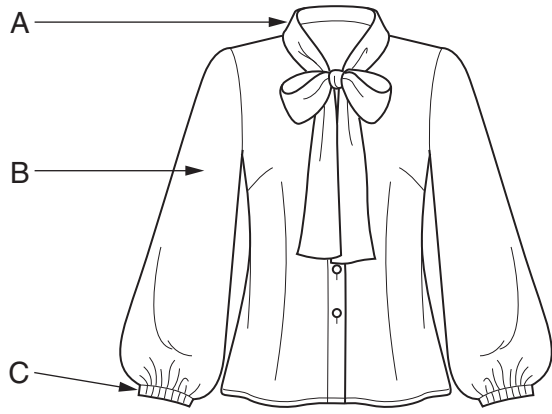

view A front

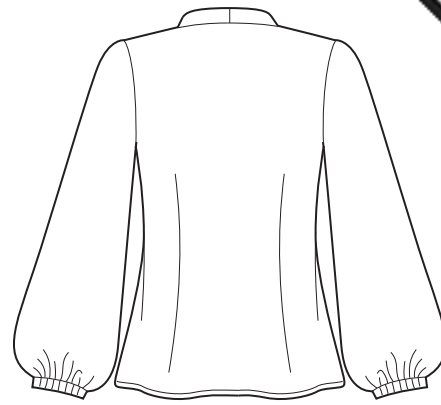

view A back

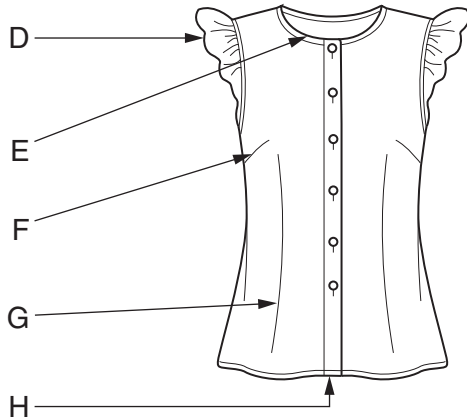

view C front

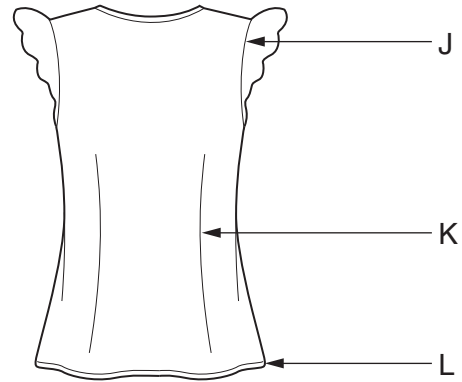

view C back



view D front

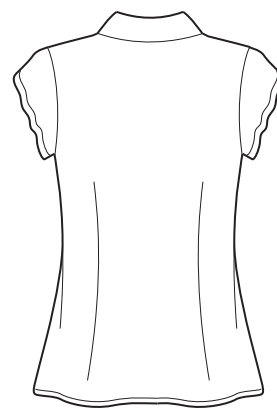

view D back

For the purposes of this examination there is no view B.

Contact Us! View our website and online catalog www.simplicity.com Send us email info@simplicity.com Call us (toll-free in U.S. & Canada) **1-888-588-2700**

15 PIECES/PIEZAS
Métrages et instructions de couture en Français à l'intérieur de l'enveloppe.

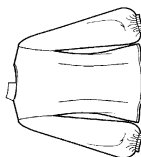

A

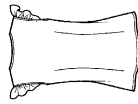

C

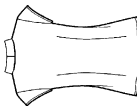

D

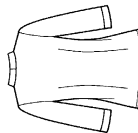

E

6831
SIZE A 8-18
FR. 36-46
EUR. 34-44

MISSES' SIX SIZES IN ONE

Sizes	8	10	12	14	16	18
European Size	34	36	38	40	42	44
Bust	31½	32½	34	36	38	40
Waist	24	25	26½	28	30	32
Hip	33½	34½	36	38	40	42
Back-neck to waist	15¾	16	16¼	16½	16¾	17

A	45 ^{***}	2¼	2½	2½	2½	3	3	3	Yd
	60 ^{***}	2½	2½	2¼	2¼	2¼	2¼	2¼	"
B	45 ^{***}	2½	2½	2½	2½	2½	2½	3	Yd
	60 ^{***}	1½	1½	1½	1½	1½	1½	1½	"

A,B Elastic ¾ yd. of ½" wide

C	45 ^{***}	1½	1½	1½	1½	1½	1½	1½	Yd
	60 ^{***}	1	1	1	1	1	1	1	"
D	45 ^{***}	2½	2½	2½	2½	2½	2½	2½	Yd
	60 ^{***}	1¾	1¾	1¾	1¾	1¾	1¾	1¾	"
E	45 ^{***}	1½	1½	1½	1½	1½	1½	1½	Yd
	60 ^{***}	1½	1½	1½	1½	1½	1½	1½	"

Contrast 1½ yd. of 45" or 60^{***}

D,E Interfacing ¾ yd. of 20" to 25" lightweight fusible

GARMENT MEASUREMENTS

All Views Bust	35½	36½	38	40	42	44
----------------	-----	-----	----	----	----	----

SUGGESTED FABRICS
Cotton and Cotton Blends, Silks and Silk Types, Charmeuse, Crepe De Chine, Jacquards, Sandwashed Silk, Soft Lightweight Linen and Linen Blends.
Allow extra fabric for matching plaids or stripes.

REQUIREMENTS
A,B,C: Six ¾" buttons.
B,C: One pkg. of ½" wide single fold bias tape. D,E: Four ¾" buttons.

*without nap **with nap ***with or without nap

JEUNE FEMME: PATRON SIX TAILLES
SEÑORITAS: PATRON SEIS TALLAS

Tailles / Tallas	8	10	12	14	16	18
Tailles Françaises	36	38	40	42	44	46
Tallas Europeas	34	36	38	40	42	44
Poitrine / Busto	80	83	87	92	97	102
Taille / Cintura	61	64	67	71	76	81
Hanches / Caderas	85	88	92	97	102	107
Dos (encolure à Taille) / Espalda (escote a cintura)	40	40.5	41.5	42	42.5	43

A	115cm**	2.50	2.60	2.60	2.70	2.70
	150cm**	1.90	2.00	2.00	2.10	2.10

B	115cm**	2.30	2.40	2.40	2.60	2.70
	150cm**	1.40	1.40	1.40	1.50	1.60

A,B Elastique 0.70m de 1.3cm de large / **A,B Elastico** 0.70m de 1.3cm de ancho

C	115cm**	1.50	1.50	1.50	1.70	1.70
	150cm**	0.90	0.90	0.90	0.90	0.90

D	115cm**	2.40	2.40	2.40	2.40	2.40
	150cm**	1.60	1.60	1.60	1.70	1.70
E	115cm**	1.50	1.50	1.50	1.50	1.60
	150cm**	1.20	1.20	1.20	1.30	1.30

Parties Contrastantes 1.00m de 115cm ou 150cm**
Partes Contrastantes 1.00m de 115cm o 150cm**

D, E Entoilage 0.60m de 51cm à 64cm; léger, thermocollant
D, E Entretela 0.60m de 51cm a 64cm; ligera, adhesiva

TISSUS SUGGERÉS
Coton et Cotonnades, Soies et Tissus soyeux, Charmeuse, Crêpe de Chine, Soie damassée, Soie lavée au sable, Lin et Mélanges de Lin souples et fins.
Prévoyez davantage de tissu pour raccorder les écosais ou les rayures.

MERCERIE
A,B,C: Six boutons de 1cm.
B,C: un paquet de ruban de biais simple de 1.3cm de large. D,E: quatre boutons de 1cm.

TELAS SUGERIDAS
Algodón y Mezclas de Algodones, Sedas y Telas sedosas, Charmeuse, Crepé de China, Seda adamascada, Seda lavada con arena, Lino y Mezclas de Lino suave y fino.
Se necesita tela extra para casar cuadros o rayas.

MERCERIA
A,B,C: Seis botones de 1cm.
B,C: un paquete de cinta de biés sencillo de 1.3cm de ancho. D,E: cuatro botones de 1cm.

*sans sens **avec sens ***avec ou sans sens
*sin pelusa **con pelusa ***

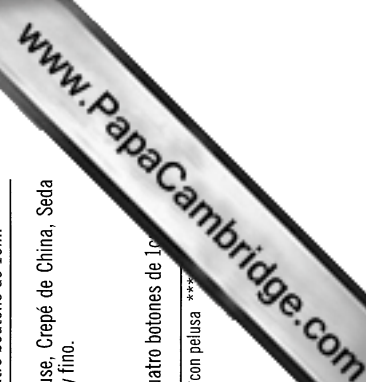

Permission to reproduce items where third-party owned material protected by copyright is included has been sought and cleared where possible. Every reasonable effort has been made by the publisher (UCLES) to trace copyright holders, but if any items requiring clearance have unwittingly been included, the publisher will be pleased to make amends at the earliest possible opportunity.

University of Cambridge International Examinations is part of the Cambridge Assessment Group. Cambridge Assessment is the brand name of University of Cambridge Local Examinations Syndicate (UCLES), which is itself a department of the University of Cambridge.